



**GENEVA GRADUATE INSTITUTE**  
**FACULTY**  
**EXPERTISE GUIDE**

**GENEVA  
GRADUATE  
INSTITUTE**

# Contents

Introduction	3
Contact	5
Thematic Expertise	7
Geographical Expertise	15
Faculty Profiles	21

## Introduction

This *Faculty Expertise Guide* allows you to discover the many areas of our professors' expertise. They represent many nationalities and have studied and taught in the best universities in the world before joining our Institute. The first two parts of the Guide summarise the professors' thematic and geographical expertise. The third part includes their individual profiles, which indicate their teaching and research disciplines, their specific areas of expertise and the languages they speak.

Ce *Faculty Expertise Guide* vous permet de découvrir les nombreux domaines d'expertise de nos professeurs, qui représentent de nombreuses nationalités et ont étudié et enseigné dans les meilleures universités du monde avant de rejoindre notre Institut. Les deux premières parties du guide résument les expertises thématiques et géographiques des professeurs. La troisième partie comprend leurs fiches individuelles, qui indiquent leurs disciplines d'enseignement et de recherche, leurs domaines d'expertise spécifiques et leurs langues parlées.

## Contact

If you wish to contact a professor for an interview,  
please contact:

Si vous souhaitez contacter un-e professeur-e pour un  
entretien, veuillez vous adresser à :

**Sophie Fleury, responsable des relations avec la presse**

E [sophie.fleury@graduateinstitute.ch](mailto:sophie.fleury@graduateinstitute.ch)

P +41 22 908 57 54

or in her absence:

ou en son absence :

**Daniel Graham**

E [daniel.graham@graduateinstitute.ch](mailto:daniel.graham@graduateinstitute.ch)

P +41 22 908 43 95

**Olivia Willemin**

E [olivia.willemin@graduateinstitute.ch](mailto:olivia.willemin@graduateinstitute.ch)

P +41 22 908 43 49

## Thematic Expertise

### **ART, CULTURE & RELIGION**

- Jean-François Bayart
- Julie Billaud
- Carolyn Biltoft
- Yvan Droz
- Jan Francis Kiely
- Grégoire Mallard
- Alessandro Monsutti
- Davide Rodogno
- Aidan Russell
- Anne Saab
- Patricia Spyer
- Fuad Zarbiyev

- Till Mostowlansky
- Janne Nijman
- Christiana Parreira
- Claude Raisaro
- Sungmin Rho
- Davide Rodogno
- Aidan Russell
- Caroline Rusterholz
- Cyrus Schayegh
- Patricia Spyer
- Martina Viarengo
- Michelle Weitzel
- Achim Wennmann
- Umut Yildirim
- Mark Zeitoun
- Yuan Zi

### **CITIES, SPACE, MOBILITIES & MIGRATIONS**

- Gopalan Balachandran
- Ravi Bhavnani
- Julia Cajal-Grossi
- Vincent Chetail
- Dêlidji Eric Degila
- Yvan Droz
- Christophe Gironde
- Bernard Keo
- Minhua Ling
- Alessandro Monsutti

**DEMOCRACY & CIVIL SOCIETY**

- Gopalan Balachandran
- Jean-François Bayart
- Carolyn Biltoft
- Nicole Bourbonnais
- Andrew Clapham
- Zachary Douglas
- Matteo Guidotti
- Anna-Riikka Kauppinen
- Bernard Keo
- Grégoire Mallard
- Janne Nijman
- Christiana Parreira
- Elisabeth Prügl
- Amalia Ribí Forclaz
- Davide Rodogno
- Dominic Rohner
- Aidan Russell
- Anne Saab
- Cyrus Schayegh
- Shaila Seshia Galvin
- Liliana Soler Lutzelschwab
- Neus Torbisco-Casals
- Umut Yildirim

**DEVELOPMENT  
& COOPERATION**

- Jean-Louis Arcand
- Chanwoong Baek
- Gopalan Balachandran
- Johannes Boehm

- Julia Cajal-Grossi
- Filipe Calvão
- Gilles Carbonnier
- Dêlidji Eric Degila
- Alexandre Dormeier Freire
- Yvan Droz
- Cédric Dupont
- Rui Esteves
- Moira Faul
- Christophe Gironde
- Matteo Guidotti
- Stephanie Hofmann
- Imelda
- Anna-Riikka Kauppinen
- Lucile Maertens
- Neha Mishra
- Suerie Moon
- Till Mostowlansky
- Ugo Panizza
- Christiana Parreira
- Alice Pirlot
- Elisabeth Prügl
- Claude Raisaro
- Amalia Ribí Forclaz
- Davide Rodogno
- Dominic Rohner
- Anne Saab
- Cyrus Schayegh
- Shaila Seshia Galvin
- Liliana Soler Lutzelschwab
- Claire Somerville

- Nathan Sussman
- Timothy Swanson
- Cédric Tille
- Lore Vandewalle
- Martina Viarengo
- Achim Wennmann
- Umut Yildirim
- Mark Zeitoun

**DIPLOMACY & GOVERNANCE**

- Liliana B. Andonova
- Chanwoong Baek
- Gopalan Balachandran
- Andrea Bianchi
- Julie Billaud
- Carolyn Biltoft
- Nicole Bourbonnais
- Gilles Carbonnier
- Vincent Chetail
- Andrew Clapham
- Dêlidji Eric Degila
- Cédric Dupont
- Stefano Guzzini
- Jussi Hanhimäki
- Sara Hellmüller
- Stephanie Hofmann
- James Hollway
- Bernard Keo
- Jan Francis Kiely
- Nico Krisch
- Annabelle Littoz-Monnet

- Lucile Maertens
- Grégoire Mallard
- Suerie Moon
- Joost Pauwelyn
- Elisabeth Prügl
- Amalia Ribí Forclaz
- Dominic Rohner
- Aidan Russell
- Anne Saab
- Cyrus Schayegh
- Claire Somerville
- Achim Wennmann
- Fuad Zarbiyev
- Mark Zeitoun

**EDUCATION, INFORMATION  
& MEDIA**

- Chanwoong Baek
- Carolyn Biltoft
- Alexandre Dormeier Freire
- Moira Faul
- Jan Francis Kiely
- Minhua Ling
- Grégoire Mallard
- Claude Raisaro
- Davide Rodogno
- Nathan Sussman
- Lore Vandewalle
- Martina Viarengo

## **GENDER, DIVERSITY, RACE & INTERSECTIONALITY**

- Aditya Bharadwaj
- Julie Billaud
- Nicole Bourbonnais
- Vincent Chetail
- Yvan Droz
- Christophe Gironde
- Françoise Grange Omokaro
- Imelda
- Bernard Keo
- Anna Leander
- Grégoire Mallard
- Kristen McNeill
- Graziella Moraes Dias da Silva
- Elisabeth Prügl
- Claude Raisaro
- Aidan Russell
- Caroline Rusterholz
- Shaila Seshia Galvin
- Liliana Soler Lutzelschwab
- Claire Somerville
- Neus Torbisco-Casals
- Lore Vandewalle
- Martina Viarengo
- Umut Yildirim

## **GLOBAL HEALTH**

- Jean-Louis Arcand
- Aditya Bharadwaj
- Carolyn Biltoft

- Nicole Bourbonnais
- Dêlidji Eric Degila
- James Hollway
- Imelda
- Annabelle Littoz-Monnet
- Suerie Moon
- Vinh-Kim Nguyen
- Caroline Rusterholz
- Anne Saab
- Claire Somerville
- Mark Zeitoun

## **HUMAN RIGHTS, HUMANITARIANISM, JUSTICE & INCLUSION**

- Andrea Bianchi
- Julie Billaud
- Nicole Bourbonnais
- Gilles Carbonnier
- Vincent Chetail
- Andrew Clapham
- Zachary Douglas
- Paola Gaeta
- Jan Francis Kiely
- Nico Krisch
- Anna Leander
- Till Mostowlansky
- Janne Nijman
- Amalia Ribí Forclaz
- Davide Rodogno
- Aidan Russell

- Anne Saab
- Shaila Seshia Galvin
- Claire Somerville
- Neus Torbisco-Casals
- Fuad Zarbiyev

## **PEACE, WAR, CONFLICTS & SECURITY**

- Ravi Bhavnani
- Andrea Bianchi
- Julie Billaud
- Carolyn Biltoft
- Gilles Carbonnier
- Vincent Chetail
- Andrew Clapham
- Dêlidji Eric Degila
- Alexandre Dormeier Freire
- Zachary Douglas
- Yvan Droz
- Paola Gaeta
- Stefano Guzzini
- Jussi Hanhimäki
- Sara Hellmüller
- Stephanie Hofmann
- Imelda
- Bernard Keo
- Jan Francis Kiely
- Keith Krause
- Nico Krisch
- Anna Leander
- Grégoire Mallard

- Alessandro Monsutti
- Christiana Parreira
- Elisabeth Prügl
- Davide Rodogno
- Dominic Rohner
- Aidan Russell
- Anne Saab
- Cyrus Schayegh
- Liliana Soler Lutzelschwab
- Claire Somerville
- Patricia Spyer
- Neus Torbisco-Casals
- Michelle Weitzel
- Achim Wennmann
- Umut Yildirim
- Fuad Zarbiyev
- Mark Zeitoun

## **SUSTAINABILITY & ENVIRONMENT**

- Liliana B. Andonova
- Johannes Boehm
- Julia Cajal-Grossi
- Filipe Calvão
- Gilles Carbonnier
- Dêlidji Eric Degila
- Zachary Douglas
- Moira Faul
- Christophe Gironde
- James Hollway
- Imelda
- Minhua Ling
- Lucile Maertens
- Janne Nijman
- Joëlle Noailly
- Ugo Panizza
- Joost Pauwelyn
- Alice Pirlot
- Dominic Rohner
- Aidan Russell
- Anne Saab
- Shaila Seshia Galvin
- Nathan Sussman
- Timothy Swanson
- Martina Viarengo
- Beatrice Weder di Mauro
- Achim Wennmann
- Mark Zeitoun

## **TECHNOLOGY**

- Aditya Bharadwaj
- Julie Billaud
- Carolyn Biltoft
- Johannes Boehm
- Julia Cajal-Grossi
- Filipe Calvão
- Stephanie Hofmann
- James Hollway
- Imelda
- Anna Leander
- Annabelle Littoz-Monnet
- Grégoire Mallard
- Neha Mishra
- Suerie Moon
- Till Mostowlansky
- Joëlle Noailly
- Anne Saab
- Shaila Seshia Galvin
- Claire Somerville
- Timothy Swanson
- Martina Viarengo
- Achim Wennmann

## **TRADE, FINANCE, ECONOMIES & WORK**

- Gopalan Balachandran
- Carolyn Biltoft
- Johannes Boehm
- Julia Cajal-Grossi

- Filipe Calvão
- Gilles Carbonnier
- Zachary Douglas
- Cédric Dupont
- Rui Esteves
- Moira Faul
- James Hollway
- Anna-Riikka Kauppinen
- Grégoire Mallard
- Kristen McNeill
- Neha Mishra
- Marko Mlikota
- Damien Neven
- Joëlle Noailly
- Ugo Panizza
- Joost Pauwelyn
- Alice Pirlot
- Elisabeth Prügl
- Claude Raisaro
- Sungmin Rho
- Dominic Rohner
- Shaila Seshia Galvin
- Nathan Sussman
- Mischa Suter
- Cédric Tille
- Lore Vandewalle
- Martina Viarengo
- Beatrice Weder di Mauro
- Yuan Zi



## Geographical Expertise

### **AFRICA, EASTERN**

- Ravi Bhavnani
- Julia Cajal-Grossi
- Vincent Chetail
- Andrew Clapham
- Dêlidji Eric Degila
- Zachary Douglas
- Yvan Droz
- Christophe Gironde
- Anna-Riikka Kauppinen
- Vinh-Kim Nguyen
- Claude Raisaro
- Dominic Rohner
- Aidan Russell
- Liliana Soler Lutzelschwab
- Claire Somerville
- Lore Vandewalle
- Achim Wennmann

### **AFRICA, MIDDLE**

- Jean-Louis Arcand
- Jean-François Bayart
- Ravi Bhavnani
- Filipe Calvão
- Gilles Carbonnier
- Vincent Chetail

- Christophe Gironde
- Sara Hellmüller
- Vinh-Kim Nguyen
- Dominic Rohner
- Aidan Russell

### **AFRICA, SOUTHERN**

- Jean-Louis Arcand
- Filipe Calvão
- Vincent Chetail
- Imelda
- Graziella Moraes Dias da Silva
- Dominic Rohner
- Aidan Russell
- Claire Somerville
- Timothy Swanson

### **AFRICA, WESTERN**

- Jean-François Bayart
- Ravi Bhavnani
- Gilles Carbonnier
- Vincent Chetail
- Dêlidji Eric Degila
- Yvan Droz
- Christophe Gironde
- Françoise Grange Omokaro

- Matteo Guidotti
- Anna-Riikka Kauppinen
- Kristen McNeill
- Vinh-Kim Nguyen
- Dominic Rohner
- Aidan Russell
- Mark Zeitoun

### **AMERICA, CARIBBEAN**

- Dêlidji Eric Degila
- Lucile Maertens
- Ugo Panizza

### **AMERICA, CENTRAL**

- Gilles Carbonnier
- Vincent Chetail
- Ugo Panizza
- Beatrice Weder di Mauro
- Achim Wennmann

### **AMERICA, SOUTH**

- Filipe Calvão
- Gilles Carbonnier
- Vincent Chetail
- Yvan Droz
- Christophe Gironde
- Graziella Moraes Dias da Silva
- Kristen McNeill
- Ugo Panizza
- Claude Raisaro
- Liliana Soler Lutzelschwab
- Claire Somerville

- Neus Torbisco-Casals
- Martina Viarengo
- Beatrice Weder di Mauro
- Achim Wennmann
- Mark Zeitoun

### **AMERICA, NORTHERN**

- Ravi Bhavnani
- Andrea Bianchi
- Carolyn Biltoft
- Johannes Boehm
- Filipe Calvão
- Vincent Chetail
- Jussi Hanhimäki
- Stephanie Hofmann
- Imelda
- Grégoire Mallard
- Janne Nijman
- Joëlle Noailly
- Ugo Panizza
- Joost Pauwelyn
- Shaila Seshia Galvin
- Nathan Sussman
- Cédric Tille
- Martina Viarengo
- Beatrice Weder di Mauro
- Achim Wennmann

### **ASIA, CENTRAL**

- Jean-François Bayart
- Julie Billaud
- Julia Cajal-Grossi
- Vincent Chetail
- Zachary Douglas
- Alessandro Monsutti
- Till Mostowlansky
- Beatrice Weder di Mauro
- Achim Wennmann
- Mark Zeitoun

### **ASIA, EASTERN**

- Vincent Chetail
- Dêlidji Eric Degila
- Stephanie Hofmann
- Bernard Keo
- Jan Francis Kiely
- Minhua Ling
- Janne Nijman
- Ugo Panizza
- Sungmin Rho
- Timothy Swanson
- Martina Viarengo
- Beatrice Weder di Mauro
- Achim Wennmann
- Mark Zeitoun
- Yuan Zi

### **ASIA, SOUTH-EASTERN**

- Julia Cajal-Grossi
- Vincent Chetail

- Alexandre Dormeier Freire
- Christophe Gironde
- Françoise Grange Omokaro
- Matteo Guidotti
- Imelda
- Bernard Keo
- Neha Mishra
- Patricia Spyer
- Beatrice Weder di Mauro
- Mark Zeitoun

### **ASIA, SOUTHERN**

- Gopalan Balachandran
- Aditya Bharadwaj
- Ravi Bhavnani
- Johannes Boehm
- Julia Cajal-Grossi
- Vincent Chetail
- Christophe Gironde
- Neha Mishra
- Alessandro Monsutti
- Till Mostowlansky
- Shaila Seshia Galvin
- Claire Somerville
- Lore Vandewalle
- Mark Zeitoun

### **ASIA, WESTERN**

- Vincent Chetail
- Cyrus Schayegh
- Achim Wennmann

**EUROPE, EASTERN**

- Jean-François Bayart
- Carolyn Biltoft
- Vincent Chetail
- Zachary Douglas
- Stefano Guzzini
- Jussi Hanhimäki
- Stephanie Hofmann
- Grégoire Mallard
- Marko Mlikota
- Alice Pirlot
- Mischa Suter
- Beatrice Weder di Mauro
- Achim Wennmann
- Fuad Zarbiyev

**EUROPE, NORTHERN**

- Carolyn Biltoft
- Vincent Chetail
- Stefano Guzzini
- Jussi Hanhimäki
- Stephanie Hofmann
- Grégoire Mallard
- Janne Nijman
- Alice Pirlot
- Claire Somerville
- Beatrice Weder di Mauro
- Yuan Zi

**EUROPE, SOUTHERN**

- Carolyn Biltoft
- Vincent Chetail

- Rui Esteves
- Stefano Guzzini
- Jussi Hanhimäki
- Stephanie Hofmann
- Imelda
- Grégoire Mallard
- Marko Mlikota
- Alessandro Monsutti
- Ugo Panizza
- Alice Pirlot
- Davide Rodogno
- Claire Somerville
- Neus Torbisco-Casals
- Beatrice Weder di Mauro
- Achim Wennmann

**EUROPE, WESTERN**

- Aditya Bharadwaj
- Andrea Bianchi
- Julie Billaud
- Carolyn Biltoft
- Johannes Boehm
- Vincent Chetail
- Yvan Droz
- Cédric Dupont
- Rui Esteves
- Matteo Guidotti
- Stefano Guzzini
- Jussi Hanhimäki
- Stephanie Hofmann
- Annabelle Littoz-Monnet
- Grégoire Mallard

- Marko Mlikota
- Damien Neven
- Janne Nijman
- Joëlle Noailly
- Ugo Panizza
- Joost Pauwelyn
- Alice Pirlot
- Davide Rodogno
- Dominic Rohner
- Caroline Rusterholz
- Claire Somerville
- Nathan Sussman
- Mischa Suter
- Cédric Tille
- Neus Torbisco-Casals
- Martina Viarengo
- Beatrice Weder di Mauro
- Fuad Zarbiyev
- Mark Zeitoun

**MIDDLE EAST & NORTH AFRICA (MENA)**

- Jean-Louis Arcand
- Jean-François Bayart
- Gilles Carbonnier
- Vincent Chetail
- Dêlidji Eric Degila
- Alexandre Dormeier Freire
- Zachary Douglas
- Sara Hellmüller
- Grégoire Mallard
- Alessandro Monsutti

- Vinh-Kim Nguyen
- Janne Nijman
- Ugo Panizza
- Christiana Parreira
- Davide Rodogno
- Dominic Rohner
- Aidan Russell
- Cyrus Schayegh
- Claire Somerville
- Nathan Sussman
- Martina Viarengo
- Michelle Weitzel
- Achim Wennmann
- Umut Yildirim
- Mark Zeitoun

**OCEANIA – AUSTRALIA & NEW ZEALAND**

- Gopalan Balachandran
- Filipe Calvão
- Vincent Chetail
- James Hollway
- Bernard Keo
- Neha Mishra

**OCEANIA – MELANESIA, POLYNESIA, MICRONESIA**

- Vinh-Kim Nguyen

**OCEANIA – OCEANS, SEAS, ARCTIC & ANTARCTICA**

- Zachary Douglas
- James Hollway

## Faculty Profiles



### **LILIANA B. ANDONOVA**

**Professor, International Relations / Political Science**

Affiliated to the Global Governance Centre,  
Hoffmann Centre for Global Sustainability

### **THEMATIC EXPERTISE**

- Multilateral diplomacy, international negotiations
- Governance & multilateralism
- International organisations, UN
- European Union
- Public-private partnerships
- Climate change & natural disasters
- Conservation & biodiversity
- Environmental governance & policies
- Sustainability, sustainable development & SDGs

### **SPOKEN LANGUAGES**

English, Bulgarian, French

**[E liliana.andonova@graduateinstitute.ch](mailto:liliana.andonova@graduateinstitute.ch)**



### **JEAN-LOUIS ARCAND**

**Professor, International Economics**

(on leave until September 2026)

#### **THEMATIC EXPERTISE**

- Agriculture, land & rural development
- Decentralisation policies
- Development, cooperation & aid policies
- Global health, global health diplomacy, global health governance, medical anthropology
- Redistribution policies, social inequalities, poverty

#### **GEOGRAPHICAL EXPERTISE**

- Africa – Middle, Southern
- Middle East & North Africa (MENA)

#### **SPOKEN LANGUAGES**

French, English, Italian, Portuguese, Spanish

**E** [jean-louis.arcand@graduateinstitute.ch](mailto:jean-louis.arcand@graduateinstitute.ch)



### **CHANWOONG BAEK**

**Assistant Professor, International Relations/Political Science**

**UNESCO Co-Chair in Comparative Education Policy**

**Academic Director of the NORRAG Global Education Centre**

Affiliated to the Global Governance Centre

#### **THEMATIC EXPERTISE**

- Politics of knowledge
- Knowledge, education & aid policies
- Experts & epistemic communities
- Development, cooperation, aid policies
- Governance & multilateralism
- Local governance
- International organisations, UN

#### **SPOKEN LANGUAGES**

Korean, English

**E** [chanwoong.baek@graduateinstitute.ch](mailto:chanwoong.baek@graduateinstitute.ch)



### **GOPALAN BALACHANDRAN**

**Honorary Professor, International History and Politics**  
**Co-Director of the Albert Hirschman Centre on Democracy**  
 Affiliated to the Global Migration Centre

#### **THEMATIC EXPERTISE**

- Central banks
- Emerging countries
- Globalisation
- Immigrants, refugees, diasporas

#### **GEOGRAPHICAL EXPERTISE**

- Asia – Southern

#### **SPOKEN LANGUAGES**

English, Hindi, Tamil, Kannada, Telugu, French

**E [gopalan.balachandran@graduateinstitute.ch](mailto:gopalan.balachandran@graduateinstitute.ch)**



### **JEAN-FRANÇOIS BAYART**

**Professor, Anthropology and Sociology**  
**Chaire Yves Oltramare Religion et politique dans le monde contemporain**  
 Affiliated to the Albert Hirschman Centre on Democracy

#### **THEMATIC EXPERTISE**

- Religion & politics
- State-building, sovereignty
- Nationalism
- Arts & politics

#### **GEOGRAPHICAL EXPERTISE**

- Africa – Middle, Western
- Asia – Central
- Europe – Eastern
- Middle East & North Africa (MENA)

#### **SPOKEN LANGUAGES**

French, English

**E [jean-francois.bayart@graduateinstitute.ch](mailto:jean-francois.bayart@graduateinstitute.ch)**



### **ADITYA BHARADWAJ**

**Professor and Head of the Anthropology and Sociology Department  
Co-Director of the Gender Centre**

Affiliated to the Albert Hirschman Centre on Democracy,  
Global Health Centre

#### **THEMATIC EXPERTISE**

- Identity politics
- Gender & public policies
- Intersectional inequalities & emancipations
- Race, racism & discrimination
- Global health diplomacy, global health governance
- Pandemics
- Technology governance

#### **GEOGRAPHICAL EXPERTISE**

- Asia – Southern
- Europe – Western

#### **SPOKEN LANGUAGES**

English, Hindi, French

**E [aditya.bharadwaj@graduateinstitute.ch](mailto:aditya.bharadwaj@graduateinstitute.ch)**



### **RAVI BHAVNANI**

**Professor, International Relations / Political Science**

Affiliated to the Albert Hirschman Centre on Democracy,  
Centre for Finance and Development, Global Migration Centre

#### **THEMATIC EXPERTISE**

- Armed conflicts, violence
- Terrorism & crime
- Urban & rural worlds

#### **GEOGRAPHICAL EXPERTISE**

- Africa – Eastern, Middle, Western
- America – Northern
- Asia – Southern

#### **SPOKEN LANGUAGES**

English, Hindi, French

**E [ravi.bhavnani@graduateinstitute.ch](mailto:ravi.bhavnani@graduateinstitute.ch)**



## ANDREA BIANCHI

**Professor, International Law  
Director of Studies**

Affiliated to the Albert Hirschman Centre on Democracy

### THEMATIC EXPERTISE

- International courts & dispute settlement
- Governance & multilateralism
- Armed conflicts, violence
- Multilateral diplomacy, international negotiations
- International organisations, UN
- Experts & epistemic communities
- International & targeted sanctions
- Sanctions
- Terrorism & crime
- Human rights

### GEOGRAPHICAL EXPERTISE

- America – Northern
- Europe – Western

### SPOKEN LANGUAGES

English, French, Italian

E [andrea.bianchi@graduateinstitute.ch](mailto:andrea.bianchi@graduateinstitute.ch)



## JULIE BILLAUD

**Associate Professor, Anthropology and Sociology**

Affiliated to the Albert Hirschman Centre on Democracy,  
Centre for Digital Humanities and Multilateralism,  
Centre on Conflict, Development and Peacebuilding,  
Gender Centre, Global Governance Centre

### THEMATIC EXPERTISE

- Human rights
- Humanitarian action & intervention
- Colonialism, decolonisation & postcolonialism
- International organisations, UN
- Experts & epistemic communities
- Gender & public policies
- Armed conflicts, violence
- Peacekeeping, peacebuilding, reconstruction policy
- Military occupation
- Multiculturalism

### GEOGRAPHICAL EXPERTISE

- Asia – Central
- Europe – Western

### SPOKEN LANGUAGES

French, English, German

E [julie.billaud@graduateinstitute.ch](mailto:julie.billaud@graduateinstitute.ch)





## CAROLYN BILTOFT

**Associate Professor, International History and Politics**

Affiliated to the Global Governance Centre

### THEMATIC EXPERTISE

- Information / media theory & policy
- New media & social impacts
- Ideas & politics
- Politics of knowledge
- Globalisation
- Religion & politics
- Self-determination & minorities
- State-society relations, surveillance & privacy
- Peacekeeping, peacebuilding, reconstruction policy
- Economic history

### GEOGRAPHICAL EXPERTISE

- Europe – Western

### SPOKEN LANGUAGES

English, French

**E [carolyn.biltoft@graduateinstitute.ch](mailto:carolyn.biltoft@graduateinstitute.ch)**



## JOHANNES BOEHM

**Professor, International Economics**

### THEMATIC EXPERTISE

- Trade, WTO & regulation
- Globalisation
- Development, cooperation, aid policies
- Climate change & natural disasters
- Emerging countries
- Competition policy & growth
- Business, enterprises & corporate responsibility
- Central banks & monetary policies
- Markets & international investment
- Environmental governance & policies

### GEOGRAPHICAL EXPERTISE

- America – Northern
- Asia – Southern
- Europe – Western

### SPOKEN LANGUAGES

German, English, French

**E [johannes.boehm@graduateinstitute.ch](mailto:johannes.boehm@graduateinstitute.ch)**



### **NICOLE BOURBONNAIS**

**Associate Professor, International History and Politics**

**Co-Director of the Gender Centre**

Affiliated to the Global Health Centre

#### **THEMATIC EXPERTISE**

- Intersectional inequalities & emancipation
- Gender & public policies
- Colonialism, decolonisation & postcolonialism
- Social movements, trade unions, NGOs
- Experts & epistemic communities
- International organisations, UN
- Race, racism & discrimination
- Human rights
- Sexualities & inclusion
- Global health diplomacy, global health governance

#### **SPOKEN LANGUAGES**

English, French, Spanish

**E [nicole.bourbonnais@graduateinstitute.ch](mailto:nicole.bourbonnais@graduateinstitute.ch)**



### **JULIA CAJAL-GROSSI**

**Associate Professor, International Economics**

**André Hoffmann Chair in Trade and Development**

Affiliated to the Centre for Finance and Development,  
Centre for Trade and Economic Integration,  
Hoffmann Centre for Global Sustainability

#### **THEMATIC EXPERTISE**

- Business, enterprises & corporate responsibility
- Trade, WTO & regulation
- Sustainability, sustainable development & SDGs
- Emerging countries
- Development, cooperation, aid policies
- Labour & employment
- Globalisation
- Environmental governance & policies
- Urban & rural worlds
- Immigrants, refugees, diasporas

#### **GEOGRAPHICAL EXPERTISE**

- Africa – Eastern
- Asia – Central, South-Eastern, Southern

#### **SPOKEN LANGUAGES**

English, Spanish

**E [julia.cajal@graduateinstitute.ch](mailto:julia.cajal@graduateinstitute.ch)**



## FILIFE CALVÃO

### Associate Professor, Anthropology and Sociology

Affiliated to the Albert Hirschman Centre on Democracy,  
Centre on Conflict, Development and Peacebuilding,  
Hoffmann Centre for Global Sustainability

#### THEMATIC EXPERTISE

- Extractive economies, commodities & natural resources
- Labour & employment
- Digital technologies
- Artificial intelligence & big data
- Energy & clean technologies
- Climate change & natural disasters
- Environmental governance & policies
- Sustainability, sustainable development & SDGs
- Globalisation
- Emerging countries

#### GEOGRAPHICAL EXPERTISE

- Africa – Middle, Southern
- America – South, Northern
- Oceania – Australia & New Zealand

#### SPOKEN LANGUAGES

English, Portuguese, French, Spanish, Italian

E [filipe.calvao@graduateinstitute.ch](mailto:filipe.calvao@graduateinstitute.ch)



## GILLES CARBONNIER

### Professor, International Economics

Affiliated to the Albert Hirschman Centre on Democracy,  
Centre for Finance and Development,  
Centre on Conflict, Development and Peacebuilding

#### THEMATIC EXPERTISE

- Development, cooperation, aid policies
- Public-private partnerships
- Humanitarian action & intervention
- Extractive economies, commodities & natural resources
- Climate change & natural disasters
- Sustainability, sustainable development & SDGs
- Armed conflicts, violence
- Peacekeeping, peacebuilding, reconstruction policy
- Trade, WTO & regulation
- Multilateral diplomacy, international negotiations

#### GEOGRAPHICAL EXPERTISE

- Africa – Middle, Western
- America – Central, South
- Middle East & North Africa (MENA)

#### SPOKEN LANGUAGES

French, English, Spanish, German, Portuguese

E [gilles.carbonnier@graduateinstitute.ch](mailto:gilles.carbonnier@graduateinstitute.ch)



## VINCENT CHETAÏL

**Professor, International Law**

**Director of the Global Migration Centre**

Affiliated to the Global Governance Centre

### THEMATIC EXPERTISE

- Armed conflicts, violence
- Migration policies & law
- Human rights
- Governance & multilateralism
- Peacekeeping, peacebuilding, reconstruction policy
- International humanitarian law
- Borders
- Race, racism & discrimination
- Immigrants, refugees, diasporas
- International organisations, UN

### GEOGRAPHICAL EXPERTISE

- Africa – Eastern, Middle, Southern, Western
- America – Central, Northern, South
- Asia – Central, Eastern, South-Eastern, Southern, Western
- Europe – Eastern, Northern, Southern, Western
- Middle East & North Africa (MENA)
- Oceania – Australia & New Zealand

### SPOKEN LANGUAGES

French, English

**E [vincent.chetail@graduateinstitute.ch](mailto:vincent.chetail@graduateinstitute.ch)**



## ANDREW CLAPHAM

**Professor, International Law**

Affiliated to Albert Hirschman Centre on Democracy,  
Global Governance Centre

### THEMATIC EXPERTISE

- Laws of war
- Human rights
- International organisations, UN
- International humanitarian law
- Humanitarian action & intervention
- Democracy & rule of law
- Social movements, trade unions, NGOs
- Foreign policies
- Governance & multilateralism
- History of international relations

### GEOGRAPHICAL EXPERTISE

- Africa – Eastern

### SPOKEN LANGUAGES

English, French

**E [andrew.clapham@graduateinstitute.ch](mailto:andrew.clapham@graduateinstitute.ch)**



### **DÊLIDJI ERIC DEGILA**

**Professor of Practice, Interdisciplinary Programme  
and International Relations / Political Science**

Affiliated to the Global Governance Centre, Global Migration Centre,  
Centre on Conflict, Development and Peacebuilding,  
Centre for Digital Humanities and Multilateralism, Global Health Centre

#### **THEMATIC EXPERTISE**

- Multilateral diplomacy, international negotiations
- Armed conflicts, violence
- Migration policies & law
- Global health diplomacy, global health governance
- Foreign policies
- Borders
- Critical & human security studies
- Immigrants, refugees, diasporas
- Sustainability, sustainable development & SDGs
- Governance & multilateralism

#### **GEOGRAPHICAL EXPERTISE**

- Africa – Eastern, Western
- America – Caribbean
- Asia – Eastern
- Middle East & North Africa (MENA)

#### **SPOKEN LANGUAGES**

French, English, Fon

**E [eric.degila@graduateinstitute.ch](mailto:eric.degila@graduateinstitute.ch)**



### **ALEXANDRE DORMEIER FREIRE**

**Lecturer, Interdisciplinary Programme  
Director of the Executive Programme in Development  
Policies and Practices**

Affiliated to the Centre on Conflict, Development and Peacebuilding

#### **THEMATIC EXPERTISE**

- Development, cooperation, aid policies
- Knowledge, education & aid policies
- Politics of knowledge
- Peacekeeping, peacebuilding, reconstruction policy
- Emerging countries
- Armed conflicts, violence

#### **GEOGRAPHICAL EXPERTISE**

- Asia – South-Eastern
- Middle East & North Africa (MENA)

#### **SPOKEN LANGUAGES**

French, English, German

**E [alexandre.freire@graduateinstitute.ch](mailto:alexandre.freire@graduateinstitute.ch)**



## ZACHARY DOUGLAS

**Professor, International Law**

**Director of the Geneva Center for International Dispute Settlement**

### THEMATIC EXPERTISE

- Democracy & rule of law
- Self-determination & minorities
- State-building, sovereignty
- Human rights
- Humanitarian action & intervention
- International humanitarian law
- International courts & dispute settlement
- Colonialism, decolonisation & postcolonialism
- Armed conflicts, violence
- Boundaries & territorial disputes

### GEOGRAPHICAL EXPERTISE

- Africa – Eastern
- Asia – Central
- Europe – Eastern
- Middle East & North Africa (MENA)
- Oceania – Oceans, Seas, Arctic & Antarctica

### SPOKEN LANGUAGES

English, French, Russian

**E [zachary.douglas@graduateinstitute.ch](mailto:zachary.douglas@graduateinstitute.ch)**



## YVAN DROZ

**Senior Lecturer, Anthropology and Sociology**

Affiliated to the Gender Centre, Global Migration Centre

### THEMATIC EXPERTISE

- Religion & politics
- Agriculture, land & rural development
- Urban & rural worlds
- Identity politics
- Intersectional inequalities & emancipation
- Development, cooperation, aid policies
- Gender & public policies
- Ideas & politics
- Affect, emotion & senses
- Immigrants, refugees, diasporas

### GEOGRAPHICAL EXPERTISE

- Africa – Eastern, Western
- America – South
- Europe – Western

### SPOKEN LANGUAGES

French, English, Spanish

**E [yvan.droz@graduateinstitute.ch](mailto:yvan.droz@graduateinstitute.ch)**



## CÉDRIC DUPONT

**Professor, International Relations / Political Science**

**Co-Chair of the TASC Platform**

Affiliated to the Centre for Trade and Economic Integration,  
Global Governance Centre

### THEMATIC EXPERTISE

- Markets & international investment
- Trade, WTO & regulation
- Multilateral diplomacy, international negotiations
- European Union
- Governance & multilateralism
- Globalisation
- Regional integration
- International organisations, UN
- Development, cooperation, aid policies
- Foreign policies

### GEOGRAPHICAL EXPERTISE

- Europe – Western

### SPOKEN LANGUAGES

French, English, German

E [cedric.dupont@graduateinstitute.ch](mailto:cedric.dupont@graduateinstitute.ch)



## RUI ESTEVES

**Professor, International History and Politics**

Affiliated to the Centre for Finance and Development

### THEMATIC EXPERTISE

- Economic history
- Currencies & foreign exchange
- Markets & international investment
- Globalisation
- Emerging countries

### GEOGRAPHICAL EXPERTISE

- Europe – Southern, Western

### SPOKEN LANGUAGES

Portuguese, English, French, Italian, German

E [rui.esteves@graduateinstitute.ch](mailto:rui.esteves@graduateinstitute.ch)



### **MOIRA FAUL**

**Senior Lecturer, Interdisciplinary Programme  
Executive Director of the NORRAG Global Education Centre**

#### **THEMATIC EXPERTISE**

- Sustainability, sustainable development & SDGs
- Knowledge, education & aid policies
- Politics of knowledge
- Development, cooperation, aid policies
- Business, enterprises & corporate responsibility
- Climate change & natural disasters

#### **SPOKEN LANGUAGES**

English, French, Spanish, Portuguese

**E [moira.faul@graduateinstitute.ch](mailto:moira.faul@graduateinstitute.ch)**



### **PAOLA GAETA**

**Professor, International Law  
Director *ad interim* of the Geneva Academy of International  
Humanitarian Law and Human Rights**

#### **THEMATIC EXPERTISE**

- Human rights
- Humanitarian action & intervention
- International humanitarian law
- International courts & dispute settlement
- Armed conflicts, violence
- Arms control, disarmament
- International & targeted sanctions
- Laws of war
- Military occupation
- Terrorism & crime

#### **SPOKEN LANGUAGES**

Italian, English, French

**E [paola.gaeta@graduateinstitute.ch](mailto:paola.gaeta@graduateinstitute.ch)**





### **CHRISTOPHE GIRONDE**

**Senior Lecturer, Development Studies**

Affiliated to the Hoffmann Centre for Global Sustainability

#### **THEMATIC EXPERTISE**

- Food security
- Urban & rural worlds
- Development, cooperation, aid policies
- Emerging countries
- Intersectional inequalities & emancipation
- Environmental governance & policies
- Extractive economies, commodities & natural resources
- Sustainability, sustainable development & SDGs

#### **GEOGRAPHICAL EXPERTISE**

- Africa – Eastern, Middle, Western
- America – Southern
- Asia – South-Eastern, Southern

#### **SPOKEN LANGUAGES**

French, English, Vietnamese, Norwegian, Spanish

**E [christophe.gironde@graduateinstitute.ch](mailto:christophe.gironde@graduateinstitute.ch)**



### **FRANÇOISE GRANGE OMOKARO**

**Lecturer, Anthropology and Sociology**

Affiliated to the Gender Centre

#### **THEMATIC EXPERTISE**

- Gender & public policies
- Intersectional inequalities & emancipation

#### **GEOGRAPHICAL EXPERTISE**

- Africa – Western
- Asia – South-Eastern

#### **SPOKEN LANGUAGES**

French, English, Indonesian

**E [francoise.grange@graduateinstitute.ch](mailto:francoise.grange@graduateinstitute.ch)**



## **MATTEO GUIDOTTI**

### **Lecturer**

Affiliated to the Centre on Conflict, Development and Peacebuilding

### **THEMATIC EXPERTISE**

- Development, cooperation, aid policies
- State-society relations, surveillance & privacy
- State-building, sovereignty
- Democracy & rule of law
- Emerging countries

### **GEOGRAPHICAL EXPERTISE**

- Africa – Western
- Asia – South-Eastern
- Europe – Western

### **SPOKEN LANGUAGES**

French, Italian, English

E [matteo.guidotti@graduateinstitute.ch](mailto:matteo.guidotti@graduateinstitute.ch)



## **STEFANO GUZZINI**

### **Adjunct Professor, International Relations / Political Science**

Affiliated to the Global Governance Centre

### **THEMATIC EXPERTISE**

- Foreign policies
- Critical & human security studies
- Multilateral diplomacy, international negotiations

### **GEOGRAPHICAL EXPERTISE**

- Europe – Eastern, Northern, Southern, Western

### **SPOKEN LANGUAGES**

German, French, English, Italian

E [stefano.guzzini@graduateinstitute.ch](mailto:stefano.guzzini@graduateinstitute.ch)



## **JUSSI HANHIMÄKI**

**Professor, International History and Politics**

Affiliated to the Global Governance Centre

### **THEMATIC EXPERTISE**

- History of international relations
- NATO & other security alliances
- Foreign policies
- International organisations, UN
- Multilateral diplomacy, international negotiations
- Nuclear treaties & security
- Armed conflicts, violence
- Arms control, disarmament
- Boundaries & territorial disputes
- Governance & multilateralism

### **GEOGRAPHICAL EXPERTISE**

- America – Northern
- Europe – Eastern, Northern, Southern, Western

### **SPOKEN LANGUAGES**

English, Finnish, French, Swedish, German

**E [jussi.hanhimaki@graduateinstitute.ch](mailto:jussi.hanhimaki@graduateinstitute.ch)**



## **SARA HELLMÜLLER**

**SNSF Starting Assistant Professor**

Affiliated to the Centre on Conflict, Development and Peacebuilding,  
Global Governance Centre

### **THEMATIC EXPERTISE**

- Peacekeeping, peacebuilding, reconstruction policy
- Armed conflicts, violence
- International organisations, UN
- Governance & multilateralism
- Local governance

### **GEOGRAPHICAL EXPERTISE**

- Africa – Middle
- Middle East & North Africa (MENA)

### **SPOKEN LANGUAGES**

German, English, French, Italian

**E [sara.hellmueller@graduateinstitute.ch](mailto:sara.hellmueller@graduateinstitute.ch)**



### **STEPHANIE HOFMANN**

**Professor, International Relations / Political Science**

(On leave at the EUI)

Affiliated to the Centre on Conflict, Development and Peacebuilding,  
Global Governance Centre

#### **THEMATIC EXPERTISE**

- Governance & multilateralism
- NATO & other security alliances
- Development, cooperation, aid policies
- Technology governance
- Regional integration
- Peacekeeping, peacebuilding, reconstruction policy
- Multilateral diplomacy, international negotiations
- Cybersecurity & cyberthreats
- Foreign policies
- International organisations, UN

#### **GEOGRAPHICAL EXPERTISE**

- America – Northern
- Asia – Eastern
- Europe – Eastern, Northern, Southern, Western

#### **SPOKEN LANGUAGES**

English, German, French

[E stephanie.hofmann@graduateinstitute.ch](mailto:stephanie.hofmann@graduateinstitute.ch)



### **JAMES HOLLWAY**

**Associate Professor, International Relations / Political Science**

**Co-Director of the Global Governance Centre**

Affiliated to the Centre for Digital Humanities and Multilateralism,  
Centre for Trade and Economic Integration, Global Health Centre,  
Hoffmann Centre for Global Sustainability

#### **THEMATIC EXPERTISE**

- Governance & multilateralism
- Environmental governance & policies
- Digital technologies
- Technology governance
- International organisations, UN
- Artificial intelligence & big data
- Trade, WTO & regulation
- Global health diplomacy, global health governance
- Extractive economies, commodities & natural resources
- Water management

#### **GEOGRAPHICAL EXPERTISE**

- Oceania – Australia & New Zealand
- Oceania – Oceans, Seas, Arctic & Antarctica

#### **SPOKEN LANGUAGES**

English, German

[E james.hollway@graduateinstitute.ch](mailto:james.hollway@graduateinstitute.ch)



## IMELDA

**Assistant Professor, International Economics**  
**Andre Hoffmann Assistant Professorship in Environmental and Resource Economics**

Affiliated to the Hoffmann Centre for Global Sustainability

### THEMATIC EXPERTISE

- Energy & clean technologies
- Environmental governance & policies
- Development, cooperation, aid policies
- Gender & public policies
- Sustainability, sustainable development & SDGs

### GEOGRAPHICAL EXPERTISE

- Africa – Southern
- America – Northern
- Asia – South-Eastern
- Europe – Southern

### SPOKEN LANGUAGES

English, Indonesian

**E [imelda.@graduateinstitute.ch](mailto:imelda.@graduateinstitute.ch)**



## ANNA-RIIKKA KAUPPINEN

**Assistant Professor, Anthropology and Sociology**  
**Pictet Chair in Finance and Development**

Affiliated to the Albert Hirschman Centre on Democracy,  
 Centre for Finance and Development

### THEMATIC EXPERTISE

- Business, enterprises & corporate responsibility
- Labour & employment
- State-building, sovereignty
- Emerging countries
- Self-determination & minorities
- Markets & international investment
- Economic history
- Globalisation

### GEOGRAPHICAL EXPERTISE

- Africa – Eastern, Western

### SPOKEN LANGUAGES

Finnish, English, French, Twi (Akan), Swedish, Italian

**E [annariikka.kauppinen@graduateinstitute.ch](mailto:annariikka.kauppinen@graduateinstitute.ch)**



## **BERNARD KEO**

**Assistant Professor, International History and Politics**

Affiliated to the Albert Hirschman Centre on Democracy,  
Centre for Digital Humanities and Multilateralism

### **THEMATIC EXPERTISE**

- Nationalism
- Self-determination & minorities
- Urban & rural worlds
- State-building, sovereignty
- Foreign policies
- Boundaries & territorial disputes
- City governance
- Borders
- Immigrants, refugees, diasporas
- Identity politics

### **GEOGRAPHICAL EXPERTISE**

- Asia – Eastern, South-Eastern
- Oceania – Australia & New Zealand

### **SPOKEN LANGUAGES**

English, Malay, Hokkien, Indonesian, French

**E [bernard.keo@graduateinstitute.ch](mailto:bernard.keo@graduateinstitute.ch)**



## **JAN FRANCIS KIELY**

**Senior Lecturer, International History and Politics**

### **THEMATIC EXPERTISE**

- Arts & politics
- Ideas & politics
- Religion & politics
- Foreign policies
- Governance & multilateralism
- History of international relations
- Local governance
- Politics of knowledge
- Knowledge, education & aid policies
- Human Rights

### **GEOGRAPHICAL EXPERTISE**

- Asia – Eastern

### **SPOKEN LANGUAGES**

English, Chinese, French

**E [jan.kiely@graduateinstitute.ch](mailto:jan.kiely@graduateinstitute.ch)**



### **KEITH KRAUSE**

**Professor, International Relations / Political Science**  
**Curt Gasteyer Chair in International Security and Conflict Studies**  
**Director of the Centre on Conflict, Development and Peacebuilding**

#### **THEMATIC EXPERTISE**

- Armed conflicts, violence
- Arms control, disarmament
- Critical & human security studies
- Peacekeeping, peacebuilding, reconstruction policy
- Small arms & light weapons
- NATO & other security alliances

#### **SPOKEN LANGUAGES**

English, French

**E [keith.krause@graduateinstitute.ch](mailto:keith.krause@graduateinstitute.ch)**



### **NICO KRISCH**

**Professor and Head of the International Law Department**  
 Affiliated to the Albert Hirschman Centre on Democracy,  
 Global Governance Centre

#### **THEMATIC EXPERTISE**

- Governance & multilateralism
- International organisations, UN
- International courts & dispute settlement
- Human rights
- Multilateral diplomacy, international negotiations
- Sanctions
- International & targeted sanctions

#### **SPOKEN LANGUAGES**

German, English, French, Spanish, Catalan

**E [nico.krisch@graduateinstitute.ch](mailto:nico.krisch@graduateinstitute.ch)**



## ANNA LEANDER

**Professor, International Relations / Political Science Department**

Affiliated to the Albert Hirschman Centre on Democracy,  
Centre for Digital Humanities and Multilateralism,  
Centre on Conflict, Development and Peacebuilding, Gender Centre,  
Global Governance Centre

### THEMATIC EXPERTISE

- Digital technologies
- Humanitarian action & intervention
- Critical & human security studies
- Intersectional inequalities & emancipation
- Artificial intelligence & big data
- Colonialism, decolonisation & postcolonialism
- Armed conflicts, violence
- Technology governance
- Cybersecurity & cyberthreats

### SPOKEN LANGUAGES

Swedish, English, Danish, French, Italian, German, Spanish,  
Turkish, Hungarian

E [anna.leander@graduateinstitute.ch](mailto:anna.leander@graduateinstitute.ch)



## MINHUA LING

**Associate Professor, Anthropology and Sociology**

Affiliated to the Global Migration Centre,  
Hoffmann Centre for Global Sustainability

### THEMATIC EXPERTISE

- Urban & rural worlds
- City governance
- Knowledge, education & aid policies
- Environmental governance & policies
- Sustainability, sustainable development & SDGs

### GEOGRAPHICAL EXPERTISE

- Asia – Eastern

### SPOKEN LANGUAGES

Chinese, English

E [minhua.ling@graduateinstitute.ch](mailto:minhua.ling@graduateinstitute.ch)





### **ANNABELLE LITTOZ-MONNET**

**Professor and Head of the International Relations / Political Science Department**

Affiliated to the Albert Hirschman Centre on Democracy, Global Governance Centre, Global Health Centre

#### **THEMATIC EXPERTISE**

- Governance & multilateralism
- International organisations, UN
- Experts & epistemic communities
- Global health diplomacy, global health governance
- Digital technologies
- Artificial intelligence & big data

#### **GEOGRAPHICAL EXPERTISE**

- Europe – Western

#### **SPOKEN LANGUAGES**

French, English

E [annabelle.littoz-monnet@graduateinstitute.ch](mailto:annabelle.littoz-monnet@graduateinstitute.ch)



### **LUCILE MAERTENS**

**Associate Professor, International Relations / Political Science  
Co-Director of the Global Governance Centre**

Affiliated to the Hoffmann Centre for Global Sustainability

#### **THEMATIC EXPERTISE**

- International organisations, UN
- Governance & multilateralism
- Environmental governance & policies
- Multilateral diplomacy, international negotiations
- Climate change & natural disasters
- Development, cooperation, aid policies

#### **GEOGRAPHICAL EXPERTISE**

- America – Caribbean

#### **SPOKEN LANGUAGES**

French, English, Spanish

E [lucile.maertens@graduateinstitute.ch](mailto:lucile.maertens@graduateinstitute.ch)



### **GRÉGOIRE MALLARD**

**Professor, Anthropology and Sociology**  
**Director of Research and Co-Director of the Centre for Digital Humanities and Multilateralism**

Affiliated to the Albert Hirschman Centre on Democracy,  
 Gender Centre, Global Governance Centre

#### **THEMATIC EXPERTISE**

- Ideas & politics
- Nuclear treaties & security
- Sanctions
- Democracy & rule of law
- European Union
- Multilateral diplomacy, international negotiations
- Foreign policies
- Globalisation
- NATO & other security alliances
- Governance & multilateralism

#### **GEOGRAPHICAL EXPERTISE**

- America – Northern
- Europe – Eastern, Northern, Southern, Western
- Middle East & North Africa (MENA)

#### **SPOKEN LANGUAGES**

French, English, Spanish

**E [gregoire.mallard@graduateinstitute.ch](mailto:gregoire.mallard@graduateinstitute.ch)**



### **KRISTEN MCNEILL**

**Assistant Professor, Anthropology and Sociology**  
**Pictet Chair in Finance and Development**

Affiliated to the Centre for Finance and Development, Gender Centre

#### **THEMATIC EXPERTISE**

- Microfinance
- Gender & public policies
- Markets & international investment

#### **GEOGRAPHICAL EXPERTISE**

- Africa – Western
- America – South

#### **SPOKEN LANGUAGES**

English, Spanish, French

**E [kristen.mcneill@graduateinstitute.ch](mailto:kristen.mcneill@graduateinstitute.ch)**



### **NEHA MISHRA**

#### **Assistant Professor, International Law**

Affiliated to the Centre for Trade and Economic Integration,  
Global Governance Centre

#### **THEMATIC EXPERTISE**

- Digital technologies
- Technology governance
- Artificial intelligence & big data
- Trade, WTO & regulation

#### **GEOGRAPHICAL EXPERTISE**

- Asia – South-Eastern, Southern
- Oceania – Australia & New Zealand

#### **SPOKEN LANGUAGES**

English, Odia, Hindi

E [neha.mishra@graduateinstitute.ch](mailto:neha.mishra@graduateinstitute.ch)



### **MARKO MLIKOTA**

#### **Assistant Professor, International Economics**

#### **THEMATIC EXPERTISE**

- Central banks & monetary policies
- Currencies & foreign exchange

#### **GEOGRAPHICAL EXPERTISE**

- Europe – Eastern, Southern, Western

#### **SPOKEN LANGUAGES**

Serbian, Croatian, German, English, Russian, French

E [marko.mlikota@graduateinstitute.ch](mailto:marko.mlikota@graduateinstitute.ch)



## ALESSANDRO MONSUTTI

### Professor, Anthropology and Sociology

Affiliated to the Albert Hirschman Centre on Democracy,  
Centre on Conflict, Development and Peacebuilding,  
Global Migration Centre

#### THEMATIC EXPERTISE

- Borders
- Immigrants, refugees, diasporas
- Armed conflicts, violence
- Agriculture, land & rural development
- Peacekeeping, peacebuilding, reconstruction policy
- Urban & rural worlds
- Arts & politics
- Ideas & politics

#### GEOGRAPHICAL EXPERTISE

- Asia – Central, Southern
- Europe – Southern
- Middle East & North Africa (MENA)

#### SPOKEN LANGUAGES

French, English, Italian, Persian, German

E [alessandro.monsutti@graduateinstitute.ch](mailto:alessandro.monsutti@graduateinstitute.ch)



## SUERIE MOON

**Professor of Practice, Interdisciplinary Programme  
& International Relations/Political Science  
Co-Director of the Global Health Centre**

#### THEMATIC EXPERTISE

- Global health diplomacy, global health governance
- Pandemics
- Development, cooperation, aid policies
- Technology governance
- International organisations, UN
- Multilateral diplomacy, international negotiations
- Emerging countries
- Governance & multilateralism

#### SPOKEN LANGUAGES

English, French

E [suerie.moon@graduateinstitute.ch](mailto:suerie.moon@graduateinstitute.ch)



### **GRAZIELLA MORAES DIAS DA SILVA**

**Associate Professor, Anthropology and Sociology**  
**Co-Director of the Albert Hirschman Centre on Democracy**

#### **THEMATIC EXPERTISE**

→ Race, racism & discrimination

#### **GEOGRAPHICAL EXPERTISE**

→ Africa – Southern

→ America – South

#### **SPOKEN LANGUAGES**

Portuguese, English, Spanish, French

**E [graziella.moraes@graduateinstitute.ch](mailto:graziella.moraes@graduateinstitute.ch)**



### **TILL MOSTOWLANSKY**

**SNSF Assistant Professor, Anthropology and Sociology**  
 Affiliated to the Albert Hirschman Centre on Democracy

#### **THEMATIC EXPERTISE**

→ Urban & rural worlds

→ Borders

→ Immigrants, refugees, diasporas

→ Development, cooperation, aid policies

→ Humanitarian action & intervention

→ Colonialism, decolonisation & postcolonialism

→ History of science

→ Technology governance

#### **GEOGRAPHICAL EXPERTISE**

→ Asia – Central, Southern

#### **SPOKEN LANGUAGES**

English, German, Kyrgyz, Russian, Persian, French

**E [till.mostowlansky@graduateinstitute.ch](mailto:till.mostowlansky@graduateinstitute.ch)**



### **DAMIEN NEVEN**

**Professor, International Economics**

Affiliated to the Centre for Trade and Economic Integration,  
Global Health Centre

#### **THEMATIC EXPERTISE**

→ Competition policy & growth

#### **GEOGRAPHICAL EXPERTISE**

→ Europe – Western

#### **SPOKEN LANGUAGES**

French, English, Flemish

**E [damien.neven@graduateinstitute.ch](mailto:damien.neven@graduateinstitute.ch)**



### **VINH-KIM NGUYEN**

**Professor, Anthropology and Sociology**

**Co-Director of the Global Health Centre**

#### **THEMATIC EXPERTISE**

→ Pandemics

→ Global health diplomacy, global health governance

#### **GEOGRAPHICAL EXPERTISE**

→ Africa – Eastern, Middle, Western

→ Middle East & North Africa (MENA)

→ Oceania – Melanesia, Polynesia, Micronesia

#### **SPOKEN LANGUAGES**

English, French

**E [vinh-kim.nguyen@graduateinstitute.ch](mailto:vinh-kim.nguyen@graduateinstitute.ch)**



## **JANNE NIJMAN**

### **Professor, International Law**

Affiliated to the Centre for Digital Humanities and Multilateralism,  
Global Governance Centre

#### **THEMATIC EXPERTISE**

- Human rights
- Colonialism, decolonisation & postcolonialism
- City governance
- Democracy & rule of law
- Sustainability, sustainable development & SDGs
- State-building, sovereignty
- Urban & rural worlds
- Social movements, trade unions, NGOs

#### **SPOKEN LANGUAGES**

Dutch, English, French

E [janne.nijman@graduateinstitute.ch](mailto:janne.nijman@graduateinstitute.ch)



## **JOËLLE NOAILLY**

### **Senior Lecturer, International Economics**

Affiliated to the Hoffmann Centre for Global Sustainability

#### **THEMATIC EXPERTISE**

- Energy & clean technologies
- Environmental governance & policies
- Extractive economies, commodities & natural resources
- Climate change & natural disasters
- Artificial intelligence & big data
- Sustainability, sustainable development & SDGs
- Technology governance

#### **GEOGRAPHICAL EXPERTISE**

- America – Northern
- Europe – Western

#### **SPOKEN LANGUAGES**

French, English, Dutch

E [joelle.noailly@graduateinstitute.ch](mailto:joelle.noailly@graduateinstitute.ch)



## **UGO PANIZZA**

**Professor and Head of the International Economics Department  
Pictet Chair in Finance Development**

**Deputy Director of the Centre for Finance and Development  
Director of the International Center for Monetary and Banking Studies**

Affiliated to the Albert Hirschman Centre on Democracy

### **THEMATIC EXPERTISE**

- Markets & international investment
- Emerging countries
- Currencies & foreign exchange
- Financial governance
- Globalisation
- Central banks & monetary policies
- Development, cooperation, aid policies
- Sustainability, sustainable development & SDGs

### **GEOGRAPHICAL EXPERTISE**

- America – Caribbean, Central, Northern, South
- Asia – Eastern
- Europe – Southern, Western
- Middle East & North Africa (MENA)

### **SPOKEN LANGUAGES**

Italian, English, Spanish

**E [ugo.panizza@graduateinstitute.ch](mailto:ugo.panizza@graduateinstitute.ch)**

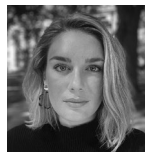

## **CHRISTIANA PARREIRA**

**Assistant Professor, International Relations/Political Science**

Affiliated to the Albert Hirschman Centre on Democracy,  
Centre on Conflict, Development and Peacebuilding

### **THEMATIC EXPERTISE**

- Democracy & rule of law
- State-building, sovereignty
- City governance
- Peacekeeping, peacebuilding, reconstruction policy
- Development, cooperation, aid policies
- Urban & rural worlds
- State-society relations, surveillance & privacy
- Armed conflicts, violence

### **GEOGRAPHICAL EXPERTISE**

- Middle East & North Africa (MENA)

### **SPOKEN LANGUAGES**

English, Arabic

**E [christiana.parreira@graduateinstitute.ch](mailto:christiana.parreira@graduateinstitute.ch)**





## JOOST PAUWELYN

**Professor, International Law**

**Director of the Centre for Trade and Economic Integration**

### THEMATIC EXPERTISE

- Trade, WTO & regulation
- Globalisation
- Sustainability, sustainable development & SDGs
- Multilateral diplomacy, international negotiations
- Governance & multilateralism
- Business, enterprises & corporate responsibility
- European Union
- Regional integration
- Climate change & natural disasters
- Competition policy & growth

### GEOGRAPHICAL EXPERTISE

- America – Northern
- Europe – Western

### SPOKEN LANGUAGES

English, Dutch, French, Spanish, German

**E [joost.pauwelyn@graduateinstitute.ch](mailto:joost.pauwelyn@graduateinstitute.ch)**



## ALICE PIRLOT

**Assistant Professor, International Law**

Affiliated to the Centre for Finance and Development,  
Centre for Trade and Economic Integration,  
Hoffmann Centre for Global Sustainability

### THEMATIC EXPERTISE

- Climate change & natural disasters
- Sustainability, sustainable development & SDGs
- Environmental governance & policies
- Business, enterprises & corporate responsibility
- Trade, WTO & regulation
- Competition policy & growth

### GEOGRAPHICAL EXPERTISE

- Europe – Eastern, Northern, Southern, Western

### SPOKEN LANGUAGES

French, English, Dutch

**E [alice.pirlot@graduateinstitute.ch](mailto:alice.pirlot@graduateinstitute.ch)**

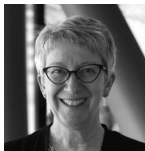

## **ELISABETH PRÜGL**

**Honorary Professor, International Relations/ Political Science**

Affiliated to the Gender Centre

### **THEMATIC EXPERTISE**

- Gender & public policies
- Governance & multilateralism
- Peacekeeping, peacebuilding, reconstruction policy
- Agriculture, land & rural development
- Experts & epistemic communities
- Social movements, trade unions, NGOs
- Development, cooperation, aid policies
- Intersectional inequalities & emancipation
- International organisations, UN
- Identity politics

### **SPOKEN LANGUAGES**

English, German, French

**E [elisabeth.pruegl@graduateinstitute.ch](mailto:elisabeth.pruegl@graduateinstitute.ch)**



## **CLAUDE RAISARO**

**Assistant Professor, International Economics**

**Pictet Chair in Finance and Development**

Affiliated to the Centre for Finance and Development

### **THEMATIC EXPERTISE**

- Emerging countries
- Gender & public policies
- Labour & employment
- Knowledge, education & aid policies
- Microeconomics
- Urban & rural worlds

### **GEOGRAPHICAL EXPERTISE**

- Africa – Eastern
- America – South

### **SPOKEN LANGUAGES**

Italian, French, English

**E [claudio.raisaro@graduateinstitute.ch](mailto:claudio.raisaro@graduateinstitute.ch)**



## **SUNGMIN RHO**

**Associate Professor, International Relations/Political Science**

Affiliated to the Centre for Finance and Development, Gender Centre

### **THEMATIC EXPERTISE**

- Trade & foreign direct investment (FDI)
- Migration & labour
- Authoritarian government
- Public opinion & behaviour
- Chinese politics

### **GEOGRAPHICAL EXPERTISE**

- Asia – Eastern

### **SPOKEN LANGUAGES**

English, Chinese, Korean

**E [sungmin.rho@graduateinstitute.ch](mailto:sungmin.rho@graduateinstitute.ch)**



## **AMALIA RIBI FORCLAZ**

**Associate Professor, International History and Politics**

Affiliated to the Centre for Digital Humanities and Multilateralism, Gender Centre, Global Governance Centre, Hoffmann Centre for Global Sustainability

### **THEMATIC EXPERTISE**

- International organisations, UN
- History of international relations
- Social movements, trade unions, NGOs
- Development, cooperation, aid policies
- Experts & epistemic communities
- Human rights
- Governance & multilateralism

### **SPOKEN LANGUAGES**

French, English, German, Italian

**E [amalia.ribi@graduateinstitute.ch](mailto:amalia.ribi@graduateinstitute.ch)**



## DAVIDE RODOGNO

**Professor, International History and Politics**

**Head of the Interdisciplinary Programme**

**Co-Director of the Centre for Digital Humanities and Multilateralism**

Affiliated to the Albert Hirschman Centre on Democracy,

Centre on Conflict, Development and Peacebuilding,

Global Health Centre, Global Migration Centre

### THEMATIC EXPERTISE

- Humanitarian action & intervention
- Peacekeeping, peacebuilding, reconstruction policy
- Social movements, trade unions, NGOs
- Military occupation
- State-building, sovereignty
- Immigrants, refugees, diasporas
- Colonialism, decolonisation & postcolonialism
- Ideas & politics
- Nationalism
- Affect, emotion & senses

### GEOGRAPHICAL EXPERTISE

- Europe – Southern, Western
- Middle East & North Africa (MENA)

### SPOKEN LANGUAGES

English, French, Italian, Spanish, Portuguese

E [davide.rodogno@graduateinstitute.ch](mailto:davide.rodogno@graduateinstitute.ch)



## DOMINIC ROHNER

**Professor, International Economics**

**André Hoffmann Chair in Political Economics and Governance**

**Co-Director of the Hoffmann Centre for Global Sustainability**

### THEMATIC EXPERTISE

- Armed conflicts, violence
- Democracy & rule of law
- Development, cooperation, aid policies
- Climate change & natural disasters
- Peacekeeping, peacebuilding, reconstruction policy
- State-building, sovereignty
- Governance & multilateralism
- Microeconomics
- Environmental governance & policies
- Sustainability, sustainable development & SDGs

### GEOGRAPHICAL EXPERTISE

- Africa – Eastern, Middle, Southern, Western
- Europe – Western
- Middle East & North Africa (MENA)

### SPOKEN LANGUAGES

German, English, French, Italian

E [dominic.rohner@graduateinstitute.ch](mailto:dominic.rohner@graduateinstitute.ch)



### **AIDAN RUSSELL**

**Associate Professor, International History and Politics**

Affiliated to the Albert Hirschman Centre on Democracy,  
Centre for Digital Humanities and Multilateralism,  
Centre on Conflict, Development and Peacebuilding

#### **THEMATIC EXPERTISE**

- Colonialism, decolonisation & postcolonialism
- Immigrants, refugees, diasporas
- Affect, emotion & senses
- Armed conflicts, violence
- Borders
- Intersectional inequalities & emancipation
- Race, racism & discrimination
- Experts & epistemic communities
- Nationalism
- Ideas & politics

#### **GEOGRAPHICAL EXPERTISE**

- Africa – Eastern, Middle, Southern, Western
- Middle East & North Africa (MENA)

#### **SPOKEN LANGUAGES**

English, French, Dutch

**E [aidan.russell@graduateinstitute.ch](mailto:aidan.russell@graduateinstitute.ch)**



### **CAROLINE RUSTERHOLZ**

**SNSF Assistant Professor, International History and Politics**

Affiliated to the Gender Centre, Global Health Centre

#### **THEMATIC EXPERTISE**

- Immigrants, refugees, diasporas
- Migration policies & law
- Gender & public policies
- Intersectional inequalities & emancipation
- Race, racism & discrimination
- Global health diplomacy, global health governance

#### **GEOGRAPHICAL EXPERTISE**

- Europe – Western

#### **SPOKEN LANGUAGES**

French, English, German, Italian

**E [caroline.rusterholz@graduateinstitute.ch](mailto:caroline.rusterholz@graduateinstitute.ch)**



### **ANNE SAAB**

**Associate Professor, International Law  
Director, LL.M. in International Law**

Affiliated to the Global Governance Centre,  
Hoffmann Centre for Global Sustainability

#### **THEMATIC EXPERTISE**

- Affect, emotion & senses
- Climate change & natural disasters
- Food security
- Human rights
- Environmental governance & policies
- Ideas & politics
- Critical & human security studies
- International courts & dispute settlement
- Agriculture, land & rural development
- Experts & epistemic communities

#### **SPOKEN LANGUAGES**

English, Dutch, French, Arabic

**E [anne.saab@graduateinstitute.ch](mailto:anne.saab@graduateinstitute.ch)**



### **CYRUS SCHAYEGH**

**Professor and Head of the International History  
and Politics Department**

Affiliated to the Centre on Conflict, Development and Peacebuilding

#### **THEMATIC EXPERTISE**

- Cities, space, mobilities & migrations
- Democracy & civil society
- Development & cooperation
- Diplomacy & governance
- Peace, war, conflicts & security

#### **GEOGRAPHICAL EXPERTISE**

- Asia – Western
- Middle East & North Africa (MENA)

#### **SPOKEN LANGUAGES**

English, German, French, Hebrew, Spanish, Persian, Dutch, Arabic

**E [cyrus.schayegh@graduateinstitute.ch](mailto:cyrus.schayegh@graduateinstitute.ch)**



## SHAILA SESHIA GALVIN

### Associate Professor, Anthropology and Sociology

Affiliated to the Albert Hirschman Centre on Democracy,  
Global Governance Centre, Hoffmann Centre for Global Sustainability

#### THEMATIC EXPERTISE

- Climate change & natural disasters
- Environmental governance & policies
- Extractive economies, commodities & natural resources
- Sustainability, sustainable development & SDGs
- Energy & clean technologies
- Conservation & biodiversity
- Development, cooperation, aid policies
- Intersectional inequalities & emancipation
- State-building, sovereignty
- Colonialism, decolonisation & postcolonialism

#### GEOGRAPHICAL EXPERTISE

- America – Northern
- Asia – Southern

#### SPOKEN LANGUAGES

English, French

E [shaila.seshia@graduateinstitute.ch](mailto:shaila.seshia@graduateinstitute.ch)



## LILIANA SOLER LUTZELSCHWAB

### Lecturer

Affiliated to the Gender Centre

#### THEMATIC EXPERTISE

- Development, cooperation, aid policies
- Gender & public policies
- Social movements, trade unions, NGOs
- Self-determination & minorities
- Democracy & rule of law
- Intersectional inequalities & emancipation
- Armed conflicts, violence
- Emerging countries
- Identity politics
- Race, racism & discrimination

#### GEOGRAPHICAL EXPERTISE

- Africa – Eastern
- America – South

#### SPOKEN LANGUAGES

Espagnol, Français

E [liliana.soler@graduateinstitute.ch](mailto:liliana.soler@graduateinstitute.ch)



### **CLAIRE SOMERVILLE**

**Lecturer, International Affairs**

**Executive Director of the Gender Centre**

Affiliated to the Global Health Centre

#### **THEMATIC EXPERTISE**

- Gender & public policies
- Global health diplomacy, global health governance
- Multilateral diplomacy, international negotiations
- Digital technologies
- Intersectional inequalities & emancipation
- Human rights
- International organisations, UN
- Colonialism, decolonisation & postcolonialism
- Development, cooperation, aid policies
- History of science

#### **GEOGRAPHICAL EXPERTISE**

- Africa – Eastern, Southern
- America – South
- Asia – Southern
- Europe – Northern, Southern, Western
- Middle East & North Africa (MENA)

#### **SPOKEN LANGUAGES**

English, French

E [claire.somerville@graduateinstitute.ch](mailto:claire.somerville@graduateinstitute.ch)



### **PATRICIA SPYER**

**Professor, Anthropology and Sociology**

Affiliated to the Albert Hirschman Centre on Democracy

#### **THEMATIC EXPERTISE**

- Arts & politics
- Religion & politics
- Armed conflicts, violence
- Affect, emotion & senses
- Urban & rural worlds

#### **GEOGRAPHICAL EXPERTISE**

- Asia – South-Eastern

#### **SPOKEN LANGUAGES**

English, Dutch, Spanish, French, Indonesian

E [patricia.spyer@graduateinstitute.ch](mailto:patricia.spyer@graduateinstitute.ch)





### **NATHAN SUSSMAN**

**Professor, International Economics**

**Pictet Chair in Finance and Development**

**Director of the Centre for Finance and Development**

#### **THEMATIC EXPERTISE**

- Economic history
- Central banks & monetary policies
- Sustainability, sustainable development & SDGs
- Currencies & foreign exchange
- Development, cooperation, aid policies
- Labour & employment
- Environmental governance & policies
- Financial governance
- Emerging countries
- Knowledge, education & aid policies

#### **GEOGRAPHICAL EXPERTISE**

- America – Northern
- Europe – Western
- Middle East & North Africa (MENA)

#### **SPOKEN LANGUAGES**

English, Hebrew, French

**E [nathan.sussman@graduateinstitute.ch](mailto:nathan.sussman@graduateinstitute.ch)**



### **MISCHA SUTER**

**SNSF Assistant Professor, International History and Politics**

Affiliated to the Gender Centre

#### **THEMATIC EXPERTISE**

- History of science
- European social history
- Colonialism
- History of capitalism
- History & social theory

#### **GEOGRAPHICAL EXPERTISE**

- Europe – Eastern, Western

#### **SPOKEN LANGUAGES**

German, English, French

**E [mischa.suter@graduateinstitute.ch](mailto:mischa.suter@graduateinstitute.ch)**



### **TIMOTHY SWANSON**

**Professor, International Economics**

**André Hoffmann Chair in Environmental Economics**

Affiliated to the Hoffmann Centre for Global Sustainability

#### **THEMATIC EXPERTISE**

- Conservation & biodiversity
- Food security
- Environmental governance & policies
- Development, cooperation, aid policies
- Technology governance
- Water management

#### **GEOGRAPHICAL EXPERTISE**

- Africa – Southern
- Asia – Eastern

#### **SPOKEN LANGUAGES**

English, French, Spanish

E [tim.swanson@graduateinstitute.ch](mailto:tim.swanson@graduateinstitute.ch)



### **CÉDRIC TILLE**

**Professor, International Economics**

**Head of the Bilateral Assistance and Capacity Building  
for Central Banks Programme**

Affiliated to the Centre for Finance and Development,  
Centre on Conflict, Development and Peacebuilding

#### **THEMATIC EXPERTISE**

- Central banks & monetary policies
- Currencies & foreign exchange
- Globalisation
- Emerging countries
- Markets & international investment
- Financial governance

#### **GEOGRAPHICAL EXPERTISE**

- America – Northern
- Europe – Western

#### **SPOKEN LANGUAGES**

French, English, German

E [cedric.tille@graduateinstitute.ch](mailto:cedric.tille@graduateinstitute.ch)



## NEUS TORBISCO-CASALS

**Adjunct Professor, International Law**

Affiliated to the Albert Hirschman Centre on Democracy

### THEMATIC EXPERTISE

- Democracy & rule of law
- Self-determination & minorities
- State-building, sovereignty
- Nationalism
- State-society relations, surveillance & privacy
- Identity politics
- Gender & public policies
- Intersectional inequalities & emancipation
- Race, racism & discrimination
- Human rights

### GEOGRAPHICAL EXPERTISE

- America – South
- Europe – Southern, Western

### SPOKEN LANGUAGES

English, Catalan, Spanish, French

E [neus.torbisco@graduateinstitute.ch](mailto:neus.torbisco@graduateinstitute.ch)



## LORE VANDEWALLE

**Professor, International Economics**

**Pictet Chair in Finance and Development**

Affiliated to the Centre for Finance and Development, Gender Centre

### THEMATIC EXPERTISE

- Microeconomics
- Microfinance
- Development, cooperation, aid policies
- Gender & public policies
- Labour & employment
- Knowledge, education & aid policies
- Intersectional inequalities & emancipation

### GEOGRAPHICAL EXPERTISE

- Africa – Eastern
- Asia – Southern

### SPOKEN LANGUAGES

Dutch, English, French

E [lore.vandewalle@graduateinstitute.ch](mailto:lore.vandewalle@graduateinstitute.ch)



## MARTINA VIARENGO

### Associate Professor, International Economics

Affiliated to the Centre for Finance and Development,  
Centre on Conflict, Development and Peacebuilding, Gender Centre,  
Global Migration Centre

#### THEMATIC EXPERTISE

- Development, cooperation, aid policies
- Sustainability, sustainable development & SDGs
- Migration policies & law
- Gender & public policies
- Knowledge, education & aid policies
- Labour & employment
- Artificial intelligence & big data
- Globalisation
- Markets & international investment
- Emerging countries

#### GEOGRAPHICAL EXPERTISE

- America – Northern, South
- Asia – Eastern
- Europe – Western
- Middle East & North Africa (MENA)

#### SPOKEN LANGUAGES

English, French, Italian, Spanish, German

E [martina.viarengo@graduateinstitute.ch](mailto:martina.viarengo@graduateinstitute.ch)



## BEATRICE WEDER DI MAURO

### Professor, International Economics

**André Hoffmann Chair in Global Economics, Climate and Nature Finance**  
**Co-Director of the Hoffmann Centre for Global Sustainability**  
Affiliated to Centre for Finance and Development

#### THEMATIC EXPERTISE

- Climate change & natural disasters
- Conservation & biodiversity
- Central banks & monetary policies
- Currencies & foreign exchange
- Globalisation
- Environmental governance & policies
- Sustainability, sustainable development & SDGs
- Financial governance
- Markets & international investment
- Microfinance

#### GEOGRAPHICAL EXPERTISE

- America – Central, Northern, South
- Asia – Central, Eastern, South-Eastern
- Europe – Eastern, Northern, Southern, Western

#### SPOKEN LANGUAGES

German, English, Italian, Spanish, French, Japanese

E [beatrice.wederdimauro@graduateinstitute.ch](mailto:beatrice.wederdimauro@graduateinstitute.ch)



### **MICHELLE WEITZEL**

**Assistant Professor, International Relations / Political Science**

Affiliated to the Centre on Conflict, Development and Peacebuilding,  
Gender Centre, Global Governance Centre

#### **THEMATIC EXPERTISE**

- Critical & human security studies
- Boundaries & territorial disputes
- Borders
- Military occupation
- Urban & rural worlds
- Immigrants, refugees, diasporas
- Terrorism & crime

#### **GEOGRAPHICAL EXPERTISE**

- Middle East & North Africa (MENA)

#### **SPOKEN LANGUAGES**

English, French, German

**E [michelle.weitzel@graduateinstitute.ch](mailto:michelle.weitzel@graduateinstitute.ch)**



### **ACHIM WENNMANN**

**Professor of Practice, Interdisciplinary Programme  
Nagulendran Chair in Peace Mediation**

Affiliated to the Centre on Conflict, Development and Peacebuilding

#### **THEMATIC EXPERTISE**

- Multilateral diplomacy, international negotiations
- Armed conflicts, violence
- Peacekeeping, peacebuilding, reconstruction policy
- City governance
- Emerging countries
- Governance & multilateralism
- International organisations, UN
- Public-private partnerships
- Terrorism & crime
- Extractive economies, commodities & natural resources

#### **GEOGRAPHICAL EXPERTISE**

- Africa – Eastern
- America – Central, Northern, South
- Asia – Central, Eastern, Western
- Europe – Eastern, Southern
- Middle East & North Africa (MENA)

#### **SPOKEN LANGUAGES**

German, English, Spanish, French

**E [achim.wennmann@graduateinstitute.ch](mailto:achim.wennmann@graduateinstitute.ch)**



### **UMUT YILDIRIM**

**Assistant Professor, Anthropology and Sociology**

Affiliated to the Gender Centre, Global Migration Centre

#### **THEMATIC EXPERTISE**

- State-building, sovereignty
- Self-determination & minorities
- Social movements, trade unions, NGOs
- Development, cooperation, aid policies
- Military occupation
- Armed conflicts, violence
- Boundaries & territorial disputes
- Immigrants, refugees, diasporas
- Intersectional inequalities & emancipation
- Race, racism & discrimination

#### **GEOGRAPHICAL EXPERTISE**

- Middle East & North Africa (MENA)

#### **SPOKEN LANGUAGES**

Turkish, English, French

**E [umut.yildirim@graduateinstitute.ch](mailto:umut.yildirim@graduateinstitute.ch)**



### **FUAD ZARBIYEV**

**Professor, International Law**

Affiliated to the Global Governance Centre

#### **THEMATIC EXPERTISE**

- International courts & dispute settlement
- International organisations, UN
- Foreign policies
- Boundaries & territorial disputes
- Human rights
- Humanitarian action & intervention
- Governance & multilateralism
- Multilateral diplomacy, international negotiations
- Arts & politics
- Ideas & politics

#### **GEOGRAPHICAL EXPERTISE**

- Europe – Eastern, Western

#### **SPOKEN LANGUAGES**

Azeri, English, French

**E [fuad.zarbiyev@graduateinstitute.ch](mailto:fuad.zarbiyev@graduateinstitute.ch)**



## MARK ZEITOUN

**Professor, Interdisciplinary Programme  
Director of the Geneva Water Hub**

### THEMATIC EXPERTISE

- Water management
- Armed conflicts, violence
- Food security
- Laws of war
- Extractive economies, commodities & natural resources
- Sustainability, sustainable development & SDGs
- Global health diplomacy, global health governance
- Urban & rural worlds
- Climate change & natural disasters
- Development, cooperation, aid policies

### GEOGRAPHICAL EXPERTISE

- Africa – Western
- America – South
- Asia – Central, Eastern, South-Eastern, Southern
- Europe – Western
- Middle East & North Africa (MENA)

### SPOKEN LANGUAGES

English, French, Arabic

E [mark.zeitoun@graduateinstitute.ch](mailto:mark.zeitoun@graduateinstitute.ch)



## YUAN ZI

**Assistant Professor, International Economics**

Affiliated to the Centre for Finance and Development,  
Centre for Trade and Economic Integration

### THEMATIC EXPERTISE

- Globalisation
- Trade, WTO & regulation
- Labour & employment
- Markets & international investment
- Migration policies & law
- Urban & rural worlds

### GEOGRAPHICAL EXPERTISE

- Asia – Eastern
- Europe – Northern

### SPOKEN LANGUAGES

Chinese, English

E [yuan.zi@graduateinstitute.ch](mailto:yuan.zi@graduateinstitute.ch)



INSTITUT DE HAUTES  
ÉTUDES INTERNATIONALES  
ET DU DÉVELOPPEMENT  
GRADUATE INSTITUTE  
OF INTERNATIONAL AND  
DEVELOPMENT STUDIES

Geneva Graduate Institute  
CP 1672 – CH-1211 Genève 1  
Tél. : +41 22 908 57 00  
[graduateinstitute.ch](http://graduateinstitute.ch)

February 2025





[www.graduateinstitute.ch](http://www.graduateinstitute.ch)